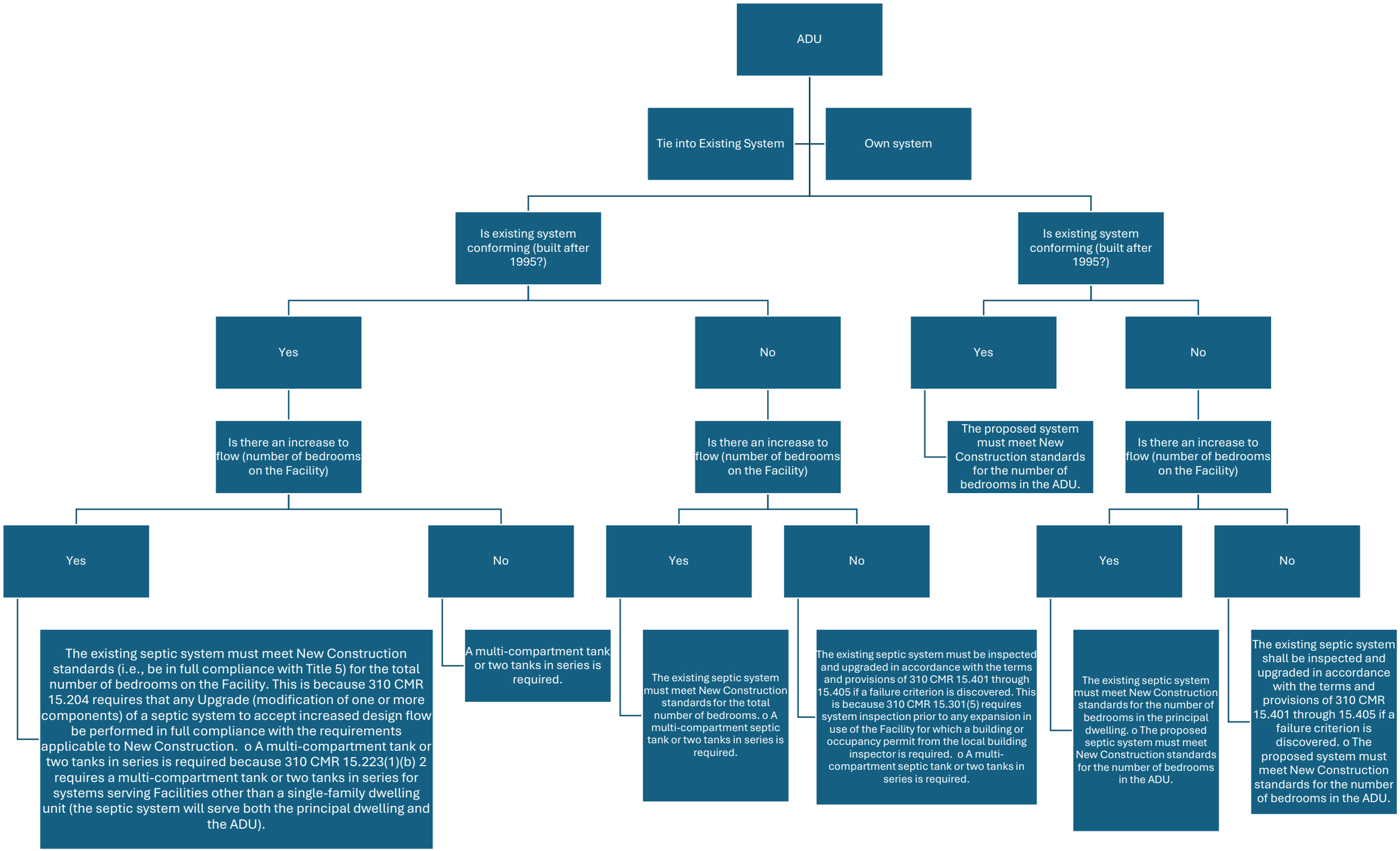

4/7/2025: This flow chart is for informational purposes only. It is subject to change as new guidance emerges from the DEP or other State entities pertaining to ADUs.